

| 日付 | 天気 | 気温 ℃ | 日照 時間 | 発電量 kWh | 売電金額 円 | 売電累計 円 | 売電目標 累計(円) | 達成率 % |
|----------|-----|---------|----------|------------|-----------|-----------|---------------|----------|
| 1 | 雪 | 1.6 | 1.00 | 25.0 | 972 | 972 | 21,326 | 4.6 |
| 2 | 雪 | 2.1 | 1.20 | 99.0 | 3,849 | 4,821 | 42,652 | 11.3 |
| 3 | 雪 | 3.9 | 0.30 | 53.0 | 2,061 | 6,882 | 63,978 | 10.8 |
| 4 | 雪 | 4.5 | 0.50 | 410.0 | 15,941 | 22,823 | 85,304 | 26.8 |
| 5 | 晴&曇 | 6.9 | 0.90 | 584.0 | 22,706 | 45,529 | 106,630 | 42.7 |
| 6 | 雨 | 9.7 | 0.00 | 320.0 | 12,442 | 57,971 | 127,956 | 45.3 |
| 7 | 雪 | 0.5 | 0.10 | 340.0 | 13,219 | 71,190 | 149,282 | 47.7 |
| 8 | 雪 | 3.3 | 0.50 | 480.0 | 18,662 | 89,852 | 170,608 | 52.7 |
| 9 | 雪 | 3.2 | 0.80 | 270.0 | 10,498 | 100,350 | 191,934 | 52.3 |
| 10 | 雪 | 2.8 | 0.30 | 450.0 | 17,496 | 117,846 | 213,260 | 55.3 |
| 11 | 曇 | 3.1 | 0.00 | 86.0 | 3,344 | 121,190 | 234,586 | 51.7 |
| 12 | 曇 | 4.1 | 0.30 | 540.0 | 20,995 | 142,185 | 255,912 | 55.6 |
| 13 | 曇 | 6.1 | 0.20 | 579.0 | 22,512 | 164,697 | 277,238 | 59.4 |
| 14 | 曇&晴 | 7.9 | 2.50 | 830.0 | 32,270 | 196,967 | 298,564 | 66.0 |
| 15 | 曇 | 5.4 | 0.10 | 600.0 | 23,328 | 220,295 | 319,890 | 68.9 |
| 16 | 曇 | 6.1 | 0.60 | 575.0 | 22,356 | 242,651 | 341,216 | 71.1 |
| 17 | 雪 | 6.0 | 0.50 | 440.0 | 17,107 | 259,758 | 362,542 | 71.6 |
| 18 | 雪 | 2.5 | 0.10 | 420.0 | 16,330 | 276,088 | 383,868 | 71.9 |
| 19 | 雪 | 5.5 | 0.20 | 320.0 | 12,442 | 288,530 | 405,194 | 71.2 |
| 20 | 曇 | 2.5 | 1.10 | 850.0 | 33,048 | 321,578 | 426,520 | 75.4 |
| 21 | 曇 | 3.6 | 3.80 | 1250.0 | 48,600 | 370,178 | 447,846 | 82.7 |
| 22 | 曇 | 4.6 | 0.00 | 1320.0 | 51,322 | 421,500 | 469,172 | 89.8 |
| 23 | 雨 | 6.5 | 0.90 | 2525.0 | 98,172 | 519,672 | 490,498 | 105.9 |
| 24 | 曇 | 5.1 | 2.20 | 2061.0 | 53,810 | 573,482 | 511,824 | 112.0 |
| 25 | 晴 | 7.9 | 7.30 | 1959.0 | 76,166 | 649,648 | 533,150 | 121.9 |
| 26 | 曇 | 8.6 | 0.60 | 500.0 | 19,440 | 669,088 | 554,476 | 120.7 |
| 27 | 曇 | 6.6 | 0.00 | 166.0 | 6,454 | 675,542 | 575,802 | 117.3 |
| 28 | 雪 | 0.8 | 1.10 | 760.0 | 29,549 | 705,091 | 597,128 | 118.1 |
| 29 | 曇 | 2.9 | 0.60 | 300.0 | 11,664 | 716,755 | 618,454 | 115.9 |
| 30 | 曇 | 1.8 | 0.00 | 774.0 | 30,093 | 746,848 | 639,780 | 116.7 |
| 31 | 雪 | 7.7 | 2.00 | 993.0 | 38,608 | 811,776 | 661,106 | 122.8 |
| 月合計 | | | 29.70 | 20879.0 | 811,776 | | | |
| 実績平均(/日) | | | 0.96 | 673.5 | 26,186 | | | |
| 月目標値(/日) | | | 1.60h | 548.5 | 21,326 | | | |

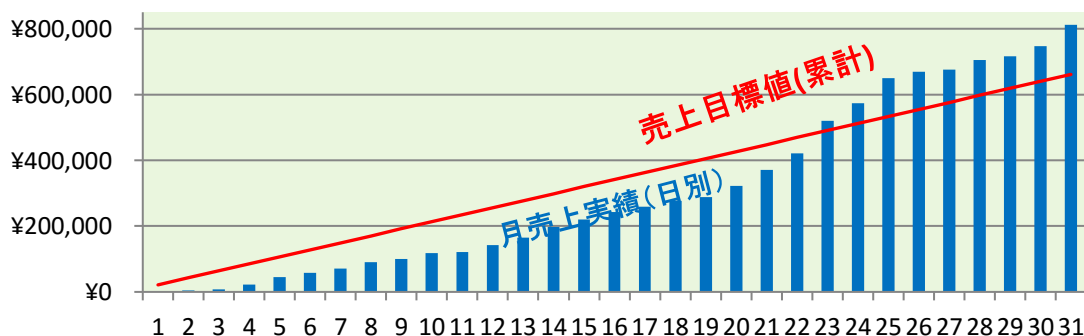
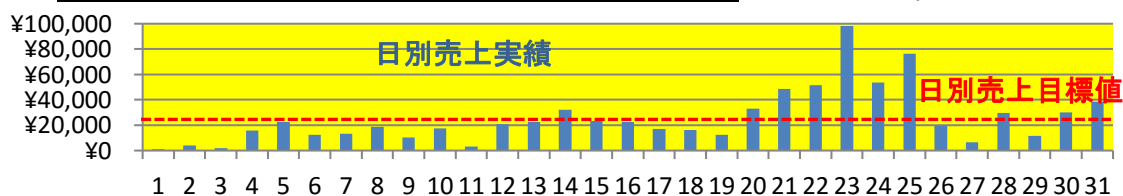

| 計測時累計 | | 当日メーター | 前日メーター | 時値 | 発電量 | 売電額 |
|-------|-------|--------|--------|---------|---------|-----|
| | | | 46974 | | | |
| 1 | 47046 | 47 | 46999 | 25 | 972 | |
| 2 | 47100 | 2 | 47098 | 99 | 3,849 | |
| 3 | 47401 | 250 | 47151 | 53 | 2,061 | |
| 4 | 47584 | 23 | 47561 | 410 | 15,941 | |
| 5 | 48210 | 65 | 48145 | 584 | 22,706 | |
| 6 | | | 0 | 320 | 12,442 | |
| 7 | | | 0 | 340 | 13,219 | |
| 8 | | | 0 | 480 | 18,662 | |
| 9 | | | 0 | 270 | 10,498 | |
| 10 | | | 48145 | 450 | 17,496 | |
| 11 | 50091 | 1860 | 48231 | 86 | 3,344 | |
| 12 | 50200 | 1429 | 48771 | 540 | 20,995 | |
| 13 | 50250 | 900 | 49350 | 579 | 22,512 | |
| 14 | 50260 | 80 | 50180 | 830 | 32,270 | |
| 15 | 50780 | 0 | 50780 | 600 | 23,328 | |
| 16 | 51355 | | 51355 | 575 | 22,356 | |
| 17 | 51795 | | 51795 | 440 | 17,107 | |
| 18 | 52215 | | 52215 | 420 | 16,330 | |
| 19 | 52535 | | 52535 | 320 | 12,442 | |
| 20 | 53385 | 0 | 53385 | 850 | 33,048 | |
| 21 | 54635 | 0 | 54635 | 1250 | 48,600 | |
| 22 | 55955 | | 55955 | 1320 | 51,322 | |
| 23 | 59377 | 897 | 58480 | 2525 | 98,172 | |
| 24 | 62041 | 1500 | 60541 | 2061 | 80,132 | |
| 25 | 62500 | 0 | 62500 | 1959 | 76,166 | |
| 26 | 63000 | 0 | 63000 | 500 | 19,440 | |
| 27 | 63166 | 0 | 63166 | 166 | 6,454 | |
| 28 | 63926 | 0 | 63926 | 760 | 29,549 | |
| 29 | 64226 | 0 | 64226 | 300 | 11,664 | |
| 30 | 65000 | 0 | 65000 | 774 | 30,093 | |
| 31 | 66198 | 205 | 65993 | 993 | 38,608 | |
| | | | -65993 | | | |
| | | | 20879 | 811,776 | 811,776 | |